

FINAL PLAN APPROVED  
 GREENVILLE CITY PLANNING & ZONING COMMISSION  
 DATE 6-3-57 BY *[Signature]*  
 SECRETARY OF COMMISSION

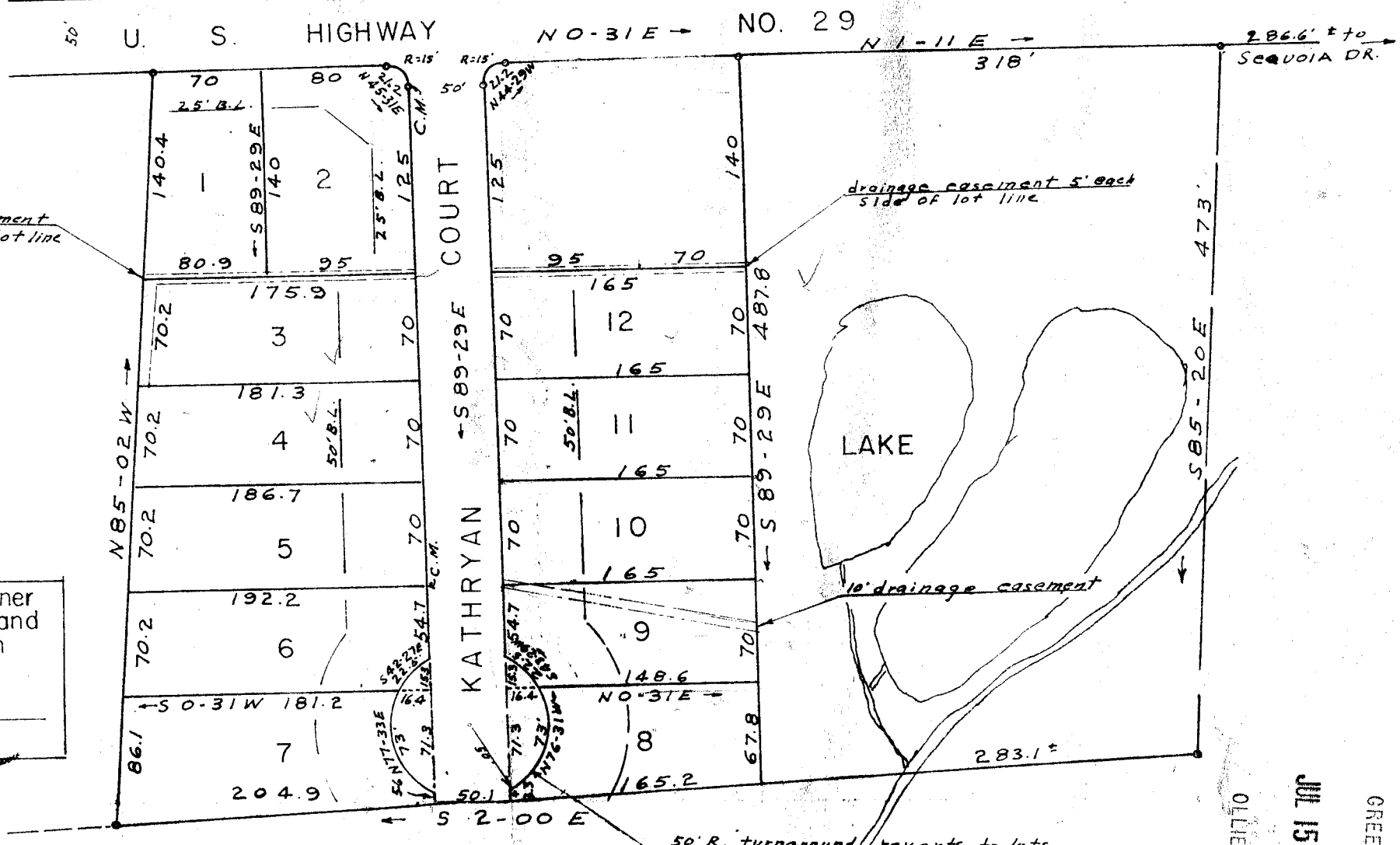
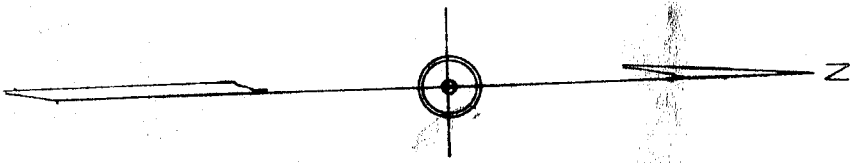

10' drainage easement  
 5' each side of lot line

drainage easement 5' each  
 side of lot line

LAKE

10' drainage easement

50' R. turnaround reverts to lots  
 if street extended

I hereby certify that I am the owner  
 of property shown on this plat and  
 do approve of the subdivision  
 thereof as shown.

*Kathryn J. Finley*

I hereby certify that this is an  
 accurate map of an actual survey  
 completed by me on May 23, 1957

*C. O. Riddle*  
 Reg. S. C. Land Surveyor No. 1347

FILED  
 GREENVILLE CO. S. C.  
 JUL 15 11 16 AM 1957  
 OLIE FARROW WORTH  
 R. M. O.

MAP OF  
 WACHOVIA FOREST

NEAR GREENVILLE S. C. 16647

SCALE 1"=100' MAY, 1957

Iron pins at all corners not  
 otherwise marked

field book B-57 NN-62

16647 Filed This 15 day of July 1957  
 and Recorded in Vol. NN Page 59 of 1  
*[Signature]*  
 Register Moore Conveyance Greenville County, S. C.